

# Patient report

Bio-Rad                      DATE: 12/13/2019  
D-10                         TIME: 03:54 PM  
S/N: #DC2K755917        Software version: 4.30-2  
Sample ID:                 10569683  
Injection date             12/13/2019 03:32 PM  
Injection #: 22             Method: HbA1c  
Rack #: ---                 Rack position: 5

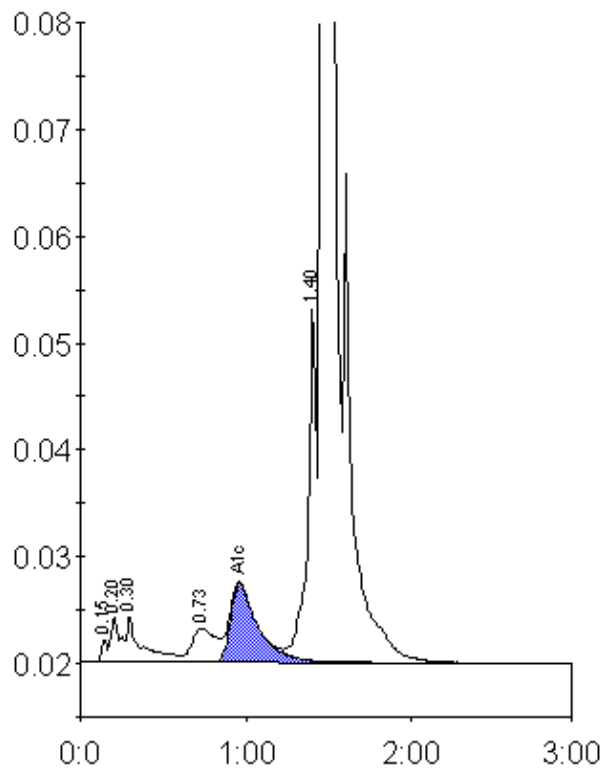

Peak table - ID: 10569683

Peak	R.time	Height	Area	Area %
Unknown	0.15	2107	5116	0.2
A1a	0.20	4207	15962	0.7
A1b	0.30	4299	27759	1.2
LA1c/CHb-1	0.73	3191	31828	1.3
A1c	0.96	7347	85173	5.1
P3	1.40	33292	125449	5.2
A0	1.46	652609	2115685	87.9
Total Area:		2406971		

Concentration:	%
A1c	5.1